All Saints Greek Orthodox Church Organizational Structure
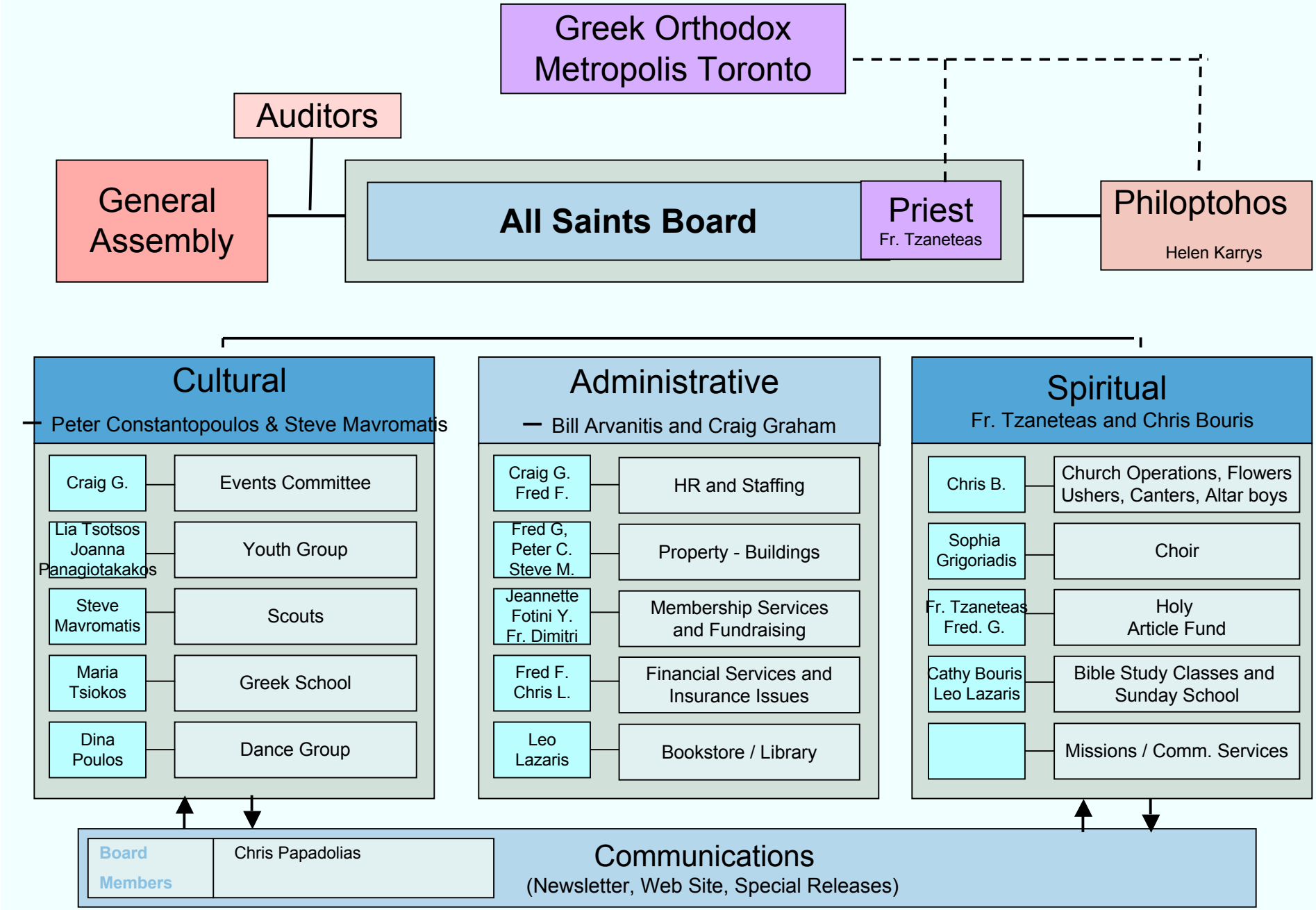
March 11, 2007